Mark Payne
SMART DESIGN • BUILT FOR LIFE
Homes

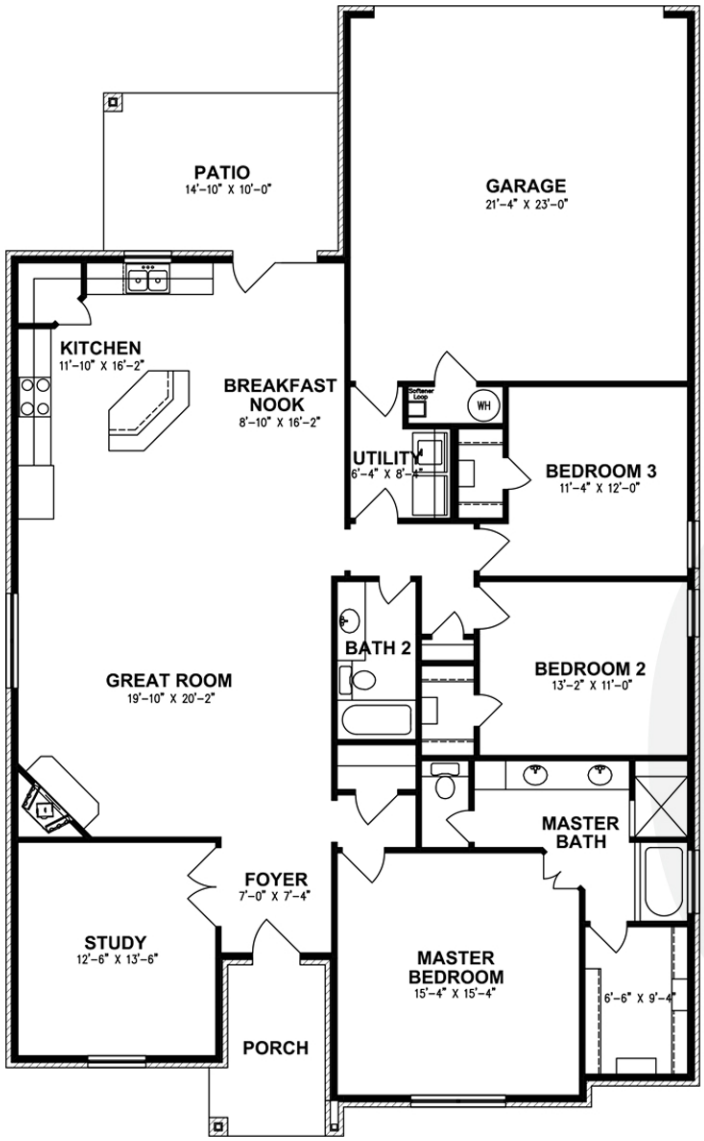

1304 Logan Creek

2,075 SQ. FT.

o 432.520.0000 s 432.520.8544 f 432.689.4448

1603 IDLEWILDE DRIVE, MIDLAND, TEXAS 79703 MARKPAYNEHOMES.COM