Mark Payne
SMART DESIGN • BUILT FOR LIFE
Homes

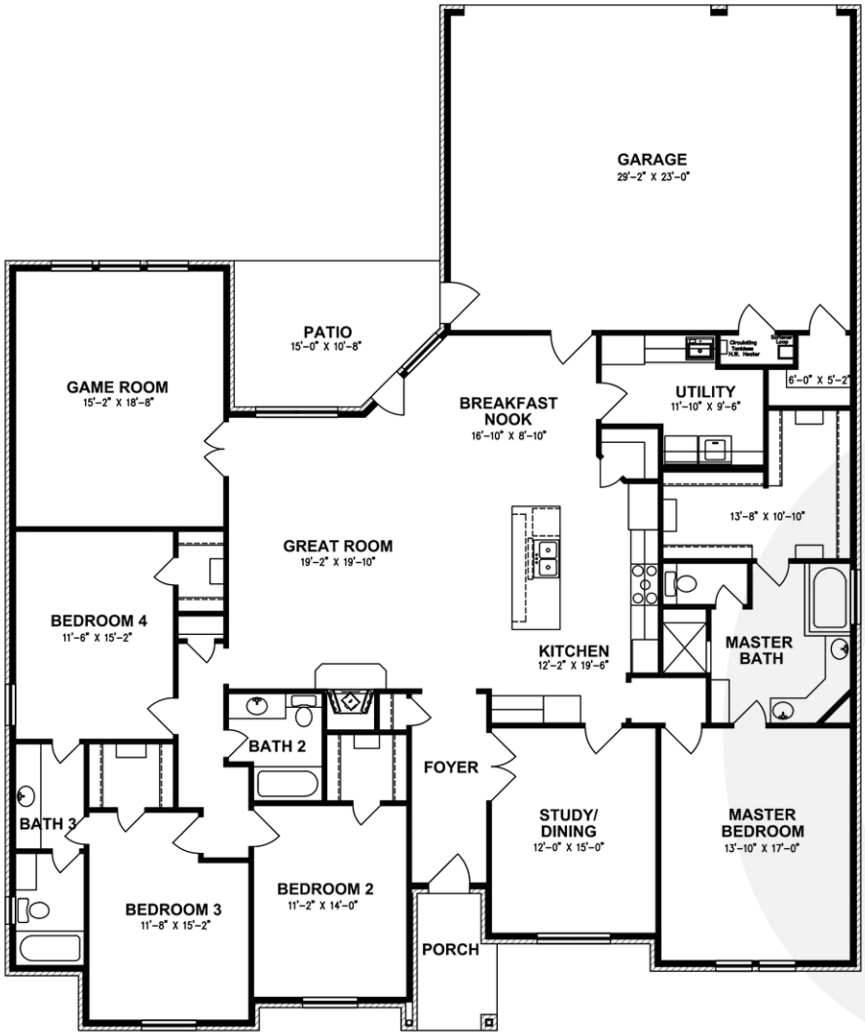

6101 Beals Creek

2,924 SQ. FT. - $517,500

o 432.520.0000 s 432.520.8544 f 432.689.4448

1603 IDLEWILDE DRIVE, MIDLAND, TEXAS 79703 MARKPAYNEHOMES.COM